

CONCRETE NOTES

- CONTRACTOR TO VERIFY ALL DIMENSIONS PRIOR TO CONSTRUCTION.
- THE CONTRACTOR IS RESPONSIBLE FOR THE SAFEGUARDING OF EXISTING UTILITIES AND STRUCTURES ON SITE.
- ALL CONCRETE DETAILS FOR THE DESIGN, DETAILING, FABRICATION AND ERECTION SHALL COMPLY TO CSA-CAN3-A23.1-24 AND CSA-CAN3-A23.3-24.
- CONFORM TO CSA A23.1-24 CONCRETE MATERIALS AND METHODS OF CONCRETE CONSTRUCTION
- CONCRETE IS SPECIFIED PER ALTERNATIVE 1 - PERFORMANCE SPECIFICATION, AS OUTLINED CANCSA A23.1-24. THE CONTRACTOR AND THE CONCRETE SUPPLIER TO MEET ALL CERTIFICATION, DOCUMENTATION, AND QUALITY CONTROL REQUIREMENTS.
- THE CONCRETE SUPPLIER TO BE CERTIFIED BY THE READY MIXED CONCRETE ASSOCIATION OF ONTARIO.
- CONCRETE TO BE NORMAL DENSITY (MIN. 2400 KG/M3) UNLESS NOTED OTHERWISE.
- CEMENT TO BE PORTLAND CEMENT TYPE GU, UNLESS NOTED OTHERWISE OR REQUIRED BY EXPOSURE CLASS. CEMENT TO CONFORM TO CSA A3000.
- AGGREGATE TO CONFORM TO CSA A23.1-24/A23.3-24. DO NOT USE RECYCLED CONCRETE AS AGGREGATE.
- CONCRETE ADMIXTURES SHALL NOT CONTAIN CHLORIDES.
- SUBMIT CONCRETE MIX DESIGNS TO DESIGNATED ADMINISTRATOR FOR REVIEW BEFORE START OF WORK.
- INTERIOR SLAB APPLICATIONS:
 - EXPOSURE CLASS: N
 - MINIMUM COMPRESSIVE STRENGTH AT 28 DAYS: 25 MPA CLASS N.
 - NOMINAL SIZE OF COARSE AGGREGATE: 3/4"
 - CONCRETE EXPOSED TO OUTSIDE ELEMENTS SHALL BE AIR ENTRAINED <3%.
- REINFORCING SHALL BE DEFORMED STEEL BILLETS, MIN. GRADE 400 TO CSA G30.1 & 2:1
- WELDED SHALL MESH SHALL BE TO G30.5 M1983 (R1998). ALL WIRE MESH SHALL BE LAPPED AND TIED A MINIMUM OF 8"
- PROVIDE A MINIMUM CLEAR COVER OF 40mm (1 1/2") FROM ALL SIDES.
- INSTALL ALL PRE-MANUFACTURED ADHESIVES AND EPOXIES IN ACCORDANCE WITH THE MANUFACTURERS SPECIFICATIONS AND GUIDELINES.

CONSTRUCTION PROCEDURE

- HOARD AREA OF WORK TO PREVENT INTERRUPTION DURING NORMAL BUSINESS HOURS. PREVENTING UNAUTHORIZED ACCESS THE WORK SITE. ENSURE EXISTING OF THE BUILDING IS MAINTAINED.
- REMOVE SECTION OF PARTITION WALL IN THE LIMIT OF WORK, INCLUDE ANY TEMPORARY SHORING REQUIRED TO EXECUTE THE WORK.
- SAWCUT 5 NEW 16"x16" ACCESS HOLES IN THE FLOOR TO FACILITATE THE INSTALLATION OF NEW VAPOUR BARRIER AND BACKFILL MATERIAL, GUARD OPENINGS AS REQUIRED.
- PUMP ANY STANDING WATER AND INSTALL NEW VAPOUR BARRIER ON THE BOTTOM AND SIDES OF THE EXISTING CISTERN, SEAL TO EXISTING CONCRETE WALL EDGES AT UNDERSIDE OF SLAB.
- BACKFILL THE FIRST 3 LIFTS OF GRANULAR FLOWABLE FILL, ENSURE THAT THE STEEL BEAM AND LEDGERS REMAIN ACCESSIBLE FOR REMOVALS.
- REMOVE THE REMAINING LIMITS OF THE SUSPENDED FLOOR SLAB NOTED AS 26'-0"x15'-0" ±, ENSURING TO PROVIDE ACCESS TO THE EXISTING STEEL MEMBERS.
- REMOVE BY MEANS OF CUTTING, TORCHING AND UNBOLTING EXISTING STEEL BEAMS, LEDGERS AND TOP OF COLUMN EXPOSED UNDER THE PROPOSED SLAB. REMOVE AND PROPERLY DISCARD STEEL FROM THE SITE.
- COMPLETE FINAL LIFT OF BACKFILL TO THE PROPOSED UNDERSIDE OF SLAB ELEVATION.
- INSTALL WIRE MESH REINFORCING AND 10M DOWELS AS SPECIFIED. PLACE CONCRETE SLAB AND CURE TO DESIGN STRENGTH.
- MAKE GOOD ARE FLOORING AND WALL FINISHES TO MATCH EXISTING CONDITIONS PRIOR TO CONSTRUCTION.

DESIGN LOADS:

LL = 100 PSF
DL = 75 PSF
*PRIOR TO APPLICABLE LOAD FACTORS

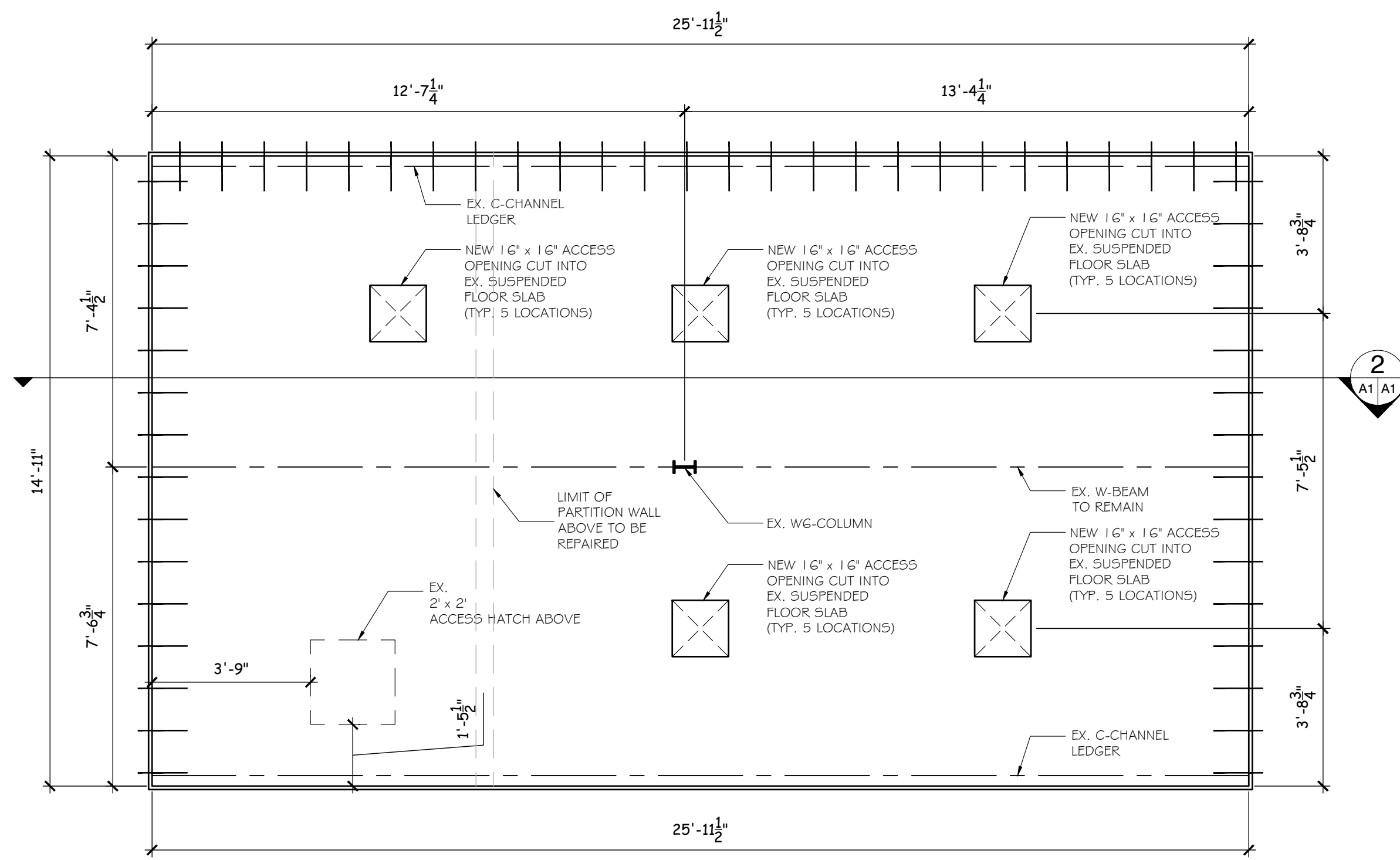

1 CISTERN PLAN VIEW
SCALE: 3/8" = 1'-0"

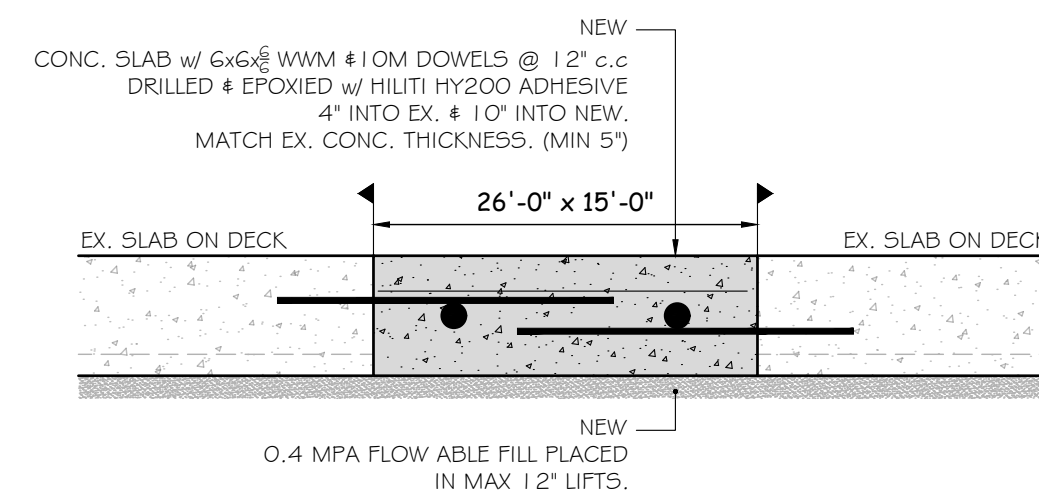

3 NEW SLAB DETAIL
SCALE: 1/12" = 1'-0"

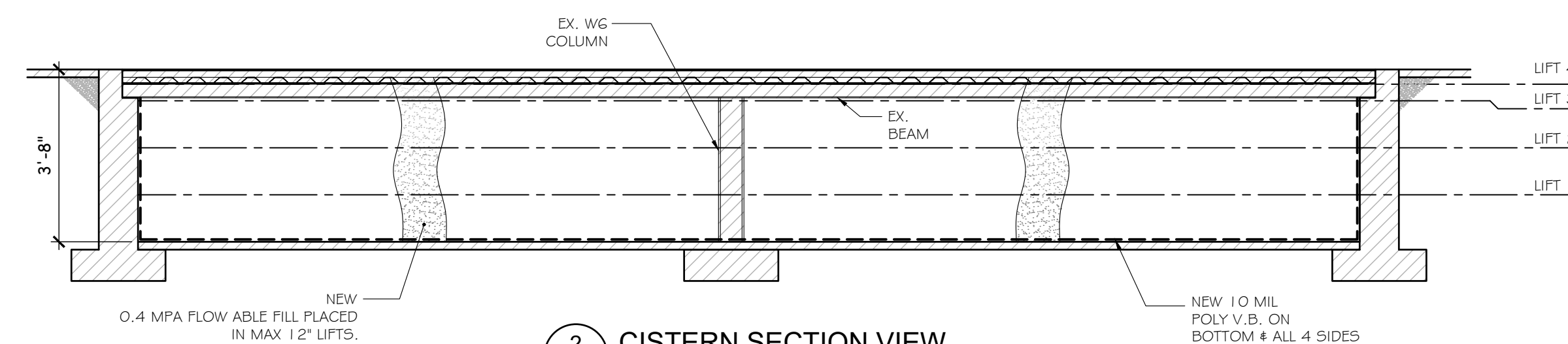

2 CISTERN SECTION VIEW
SCALE: 3/8" = 1'-0"

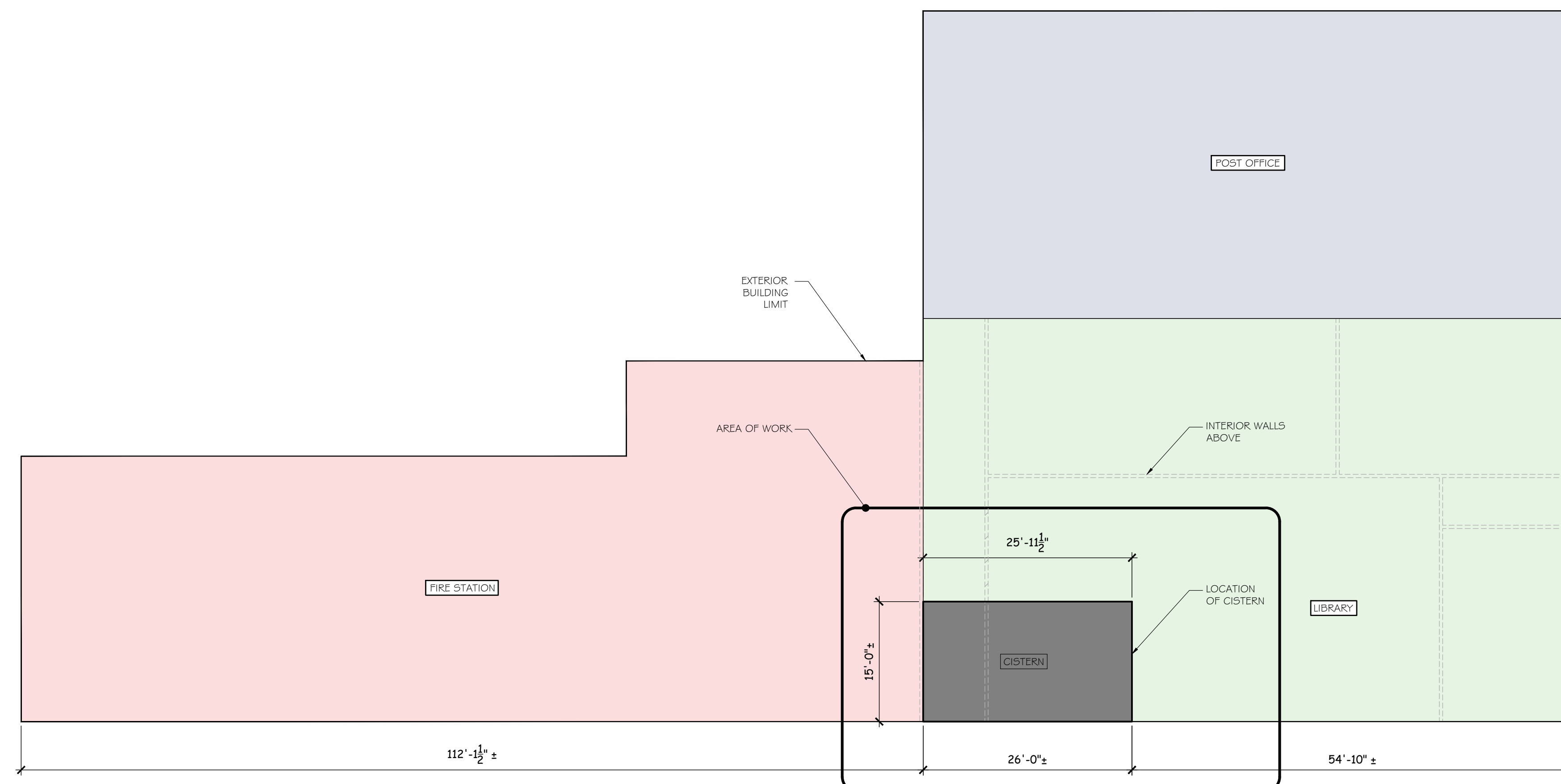

4 KEY PLAN
SCALE: 3/32" = 1'-0"

LEGEND

	NEW WALLS
	EXISTING WALLS TO REMAIN
	EXISTING WALLS TO BE REMOVED

No.	By	Date	Revisions
1	Z.B.	2024-12-19	FOR PERMIT
0	Z.B.	2024-12-12	FOR REVIEW

All drawings, specifications and related documents are the copyright property of the Engineer and must be returned upon request. Reproduction of drawings, specifications, and related documents in part or whole is forbidden without the Engineers' written permission.
The contractor must check and verify all dimensions on the job prior to start of construction.
DRAWINGS ARE NOT TO BE SCALED

EASTERN ENGINEERING GROUP INC.
CONSULTING ENGINEERS
Apex Building
207 - 100 Strowger Blvd.
Brockville, Ont. K6V 5J9
Telephone: (613) 345-0400
Facsimile: (613) 345-0008
www.EastEng.com

Project Title:
ELGIN FIRE STATION
TOWNSHIP OF RIDEAU LAKES
32 Halladay St,
Elgin, Ontario

CISTERN DECOMMISSIONING PLAN VIEW & SECTION

Design: BC	Checked: BC	Approved: BC	Project No.: 11807
Drawn: ZB	Checked: BC	Date: 2024-12-10	Contract No.:
Scale: Horizontal: 1/16" = 1'-0" Vertical: 1/16" = 1'-0"	Drawing No.:		S1
REV DATE: 12/19/2024			